

Post Box No.001, Sulochana Gardens, 7-4-104B Tenkasi Road, Ayikudy - 627 852. Tirunelveli District, Tamil Nadu, India. Phone: 04633 - 249170, 249180. Email: mail@amarseva.org Website: www.amarseva.org	Amar Seva Sangam (A Registered Charitable Society for Rural Poor and Disabled) Child Progress Report Half yearly Sep – 2019	Name of Child: K.Subash Name of Sponsor: Shaji Nadarajalingam Yearly Sponsorship
--	---	--

Date of Entry to ASSA	Date of HCI Sponsorship	Sex	Age	Date of Birth	Standard	Nature of Disability	Service Provided
25.07.2016	Mar 2017	M	15	10.07.2004	Special Education	Mental Retardation	Special Education at Special Education Centre

Sponsorship Remarks: Sponsorship transferred from **Sujith.R** (June 2014) in Mar 2017

Discharge Remarks:

Family Details:

Name of the Child	K. Subash	
Date of Birth	10.04.2004	
Date of Joining	25.07.2016	
Nature of Disability	Mental Retardation	
Father's Name	Mr. Krishnan	
Mother's Name	Mrs. Chinnathai	
No of Children in the Family	2	Subash+ 1 brother
Mother's Profession	Coolie	
Economic Condition	Poor	
Address Residence	S/o,Krishnan, 6-38, Vadakutthi amman kovil st, Kodikurichi.	

Medical Report

Height/ Weight	Current Report	Previous Report	Initial stage report	
	150cm/50kg	140cm/37kg	138cm/35kg	
Exercises Given		Appliances Given		Physical Progress
Yoga Training		Nil		Physically Normal.
Class (*)	Primary			
Report Period	Mar 2019 to Sep 2019			
Severity of Intellectual Disability	<i>Moderate Intellectual disability</i>			
Assessment (**-% represents assessment based on normal development of 100%)		Sep 2016 (Initial assessment**)	Mar 2019 (%)	Sep 2019 (%)
	1.Motor Activities	77	80	85
	2.Activities of Daily Living	62.5	70.5	73.5
	3.Communication	50	53.5	58.5
	4.Reading/ Writing	33	44	45
	5.Number/ Time	24	33.5	33.5
	6.Domestic / Social Skills	41.5	48	48.5
	7.Pre Vocational / Money Concept	26	34.5	34.5
Extra Curricular / Participation	Nature of Program		No. of program participation	Prizes / Recognitions won
	Cultural		-	-
	Sports		-	-
	Drawing		-	-
Progress Report	Since joining, he has improved 9.21% on average out of seven areas in a period of 36 months based on BASIC-MR Scale provided by NIMH.			
Comments	<p>At present we are teaching</p> <ul style="list-style-type: none"> • Identify five colours. • Copy a square. • Introduces himself to others • Sort out mixed coins. • Sweep floor using a broom. 			

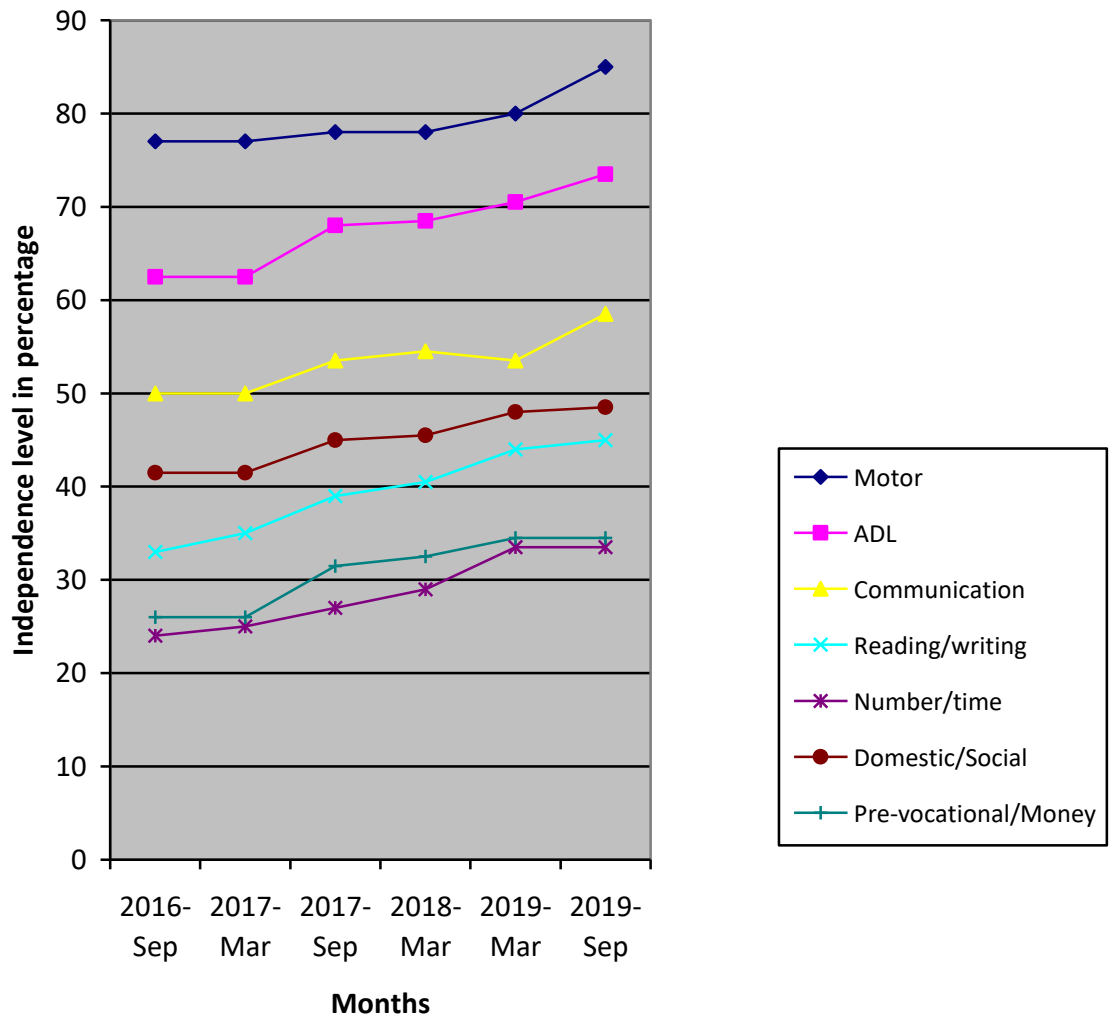

(*) Pre-Primary (3-6 yrs of age)
 Primary (6-10 yrs of age)
 Secondary (11-14 yrs of age)
 Pre-vocational (15-18 yrs of age)
 Autism (Children affected with Autism Spectrum Disorders)

(**) % represents assessment based on normal development of 100%.